

QUICK BRAKE®



AUTOEKSPERT

Quick Brake - The Brake Accessory specialist from Denmark

The manufacturer OJD QUICK BRAKE has more than 45 years of experience in brake accessories. With our extensive product range OJD QUICK BRAKE covers more than 90% of the European and Asian vehicle types.

Through constant development our product lines are updated accordingly to requests in the market.

Our Product Range includes:

- Brake Line Tubes
- Various Loose Parts (Screws, Fittings, Bolts etc.)
- Brake Accessory Kits
- Brake Wear Sensors
- Brake Hoses

OJD QUICK BRAKE is certified according to the quality standard system ISO 9001 and ISO 14001. Furthermore, we are approved supplier to main brake system and brake pad/shoe manufacturers.



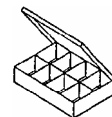

Workshop Kit



Fittings for Brake Line Tubes

Ref. 0001



Ref.	d1	d2	s x tl	Pcs.
A	M10 x 1	ø5,0	11 x 16,7	20
B	M12 x 1	ø6,0	12 x 18,0	5
B5,0	M12 x 1	ø5,0	12 x 20,0	5
E	M10 x 1	ø5,0	14 x 14,0	5
F	3/8" x 24 UNF	ø5,0	11 x 21,0	20
H	3/8" x 24 UNF	ø5,0	14 x 17,5	5
J	3/8" x 24 UNF	ø5,0	10 x 14,4	5
KX	3/8" x 24 UNF	ø5,0	12 x 16,0	5
L	M10 x 1,25	ø5,0	10 x 19,5	10
M	M10 x 1,25	ø5,0	10 x 14,2	10
S	3/8" x 24 UNF	ø5,0	10 x 18,0	10
TX	M10 x 1	ø5,0	10 x 18,0	10
Total				110

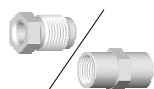

Fittings and Connectors for Brake Line Tubes

Ref. 0001A



Ref.	d1	d2	s x tl	Pcs.
BX	M12 x 1	ø6,5	12 x 18,0	5
C	M10 x 1	ø5,0	11 x 24,8	5
EV	M10 x 1	ø5,0	14 x 15,0	5
OAA	M10 x 1	ø3,5	14 x 24,0	5
OBB	M12 x 1	ø4,0	17 x 29,0	2
OFF	3/8" x 24 UNF	ø6,1	14 x 33,2	2
OKK	3/8" x 24 UNF	ø3,2	11 x 28,0	2
PA	7/16" x 24 UNS	ø6,5	12 x 15,5	2
PF	1/2" x 20 UNF	ø5,0	13 x 18,0	2
PG	7/16" x 20 UNF	ø5,0	12 x 21,5	5
T	M10 x 1	ø5,0	10 x 18,0	5
X	For one 3/16" or 5 mm tubes			5
Total				45

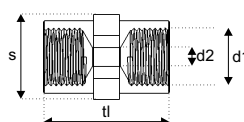
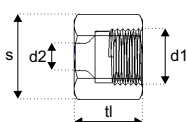
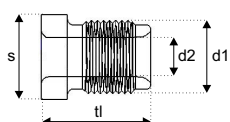

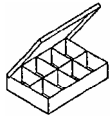

Workshop Kit



Fittings for Brake Line Tubes

Ref. 0001B



Ref.	d1	d2	s x tl	Pcs.
A	M10 x 1	ø5,0	11 x 16,7	10
B	M12 x 1	ø6,0	12 x 18,0	5
B5,0	M12 x 1	ø5,0	12 x 20,0	5
BX	M12 x 1	ø6,5	12 x 18,0	4
C	M10 x 1	ø5,0	11 x 24,8	4
D	M10 x 1	ø5,0	10 x 16,7	5
E	M10 x 1	ø5,0	14 x 14,0	5
EV	M10 x 1	ø5,0	14 x 15,0	4
F	3/8" x 24 UNF	ø5,0	11 x 21,0	5
H	3/8" x 24 UNF	ø5,0	14 x 17,5	4
J	3/8" x 24 UNF	ø5,0	10 x 14,4	4
KX	3/8" x 24 UNF	ø5,0	12 x 16,0	4
L	M10 x 1,25	ø5,0	10 x 19,5	5
M	M10 x 1,25	ø5,0	10 x 14,2	4
PF	1/2" x 20 UNF	ø5,0	13 x 18,0	4
S	3/8" x 24 UNF	ø5,0	10 x 18,0	5
T	M10 x 1	ø5,0	10 x 18,0	4
TX	M10 x 1	ø5,0	10 x 18,0	10
Total				91



Connectors for Brake Line Tubes

Ref. 0001C



Ref.	d1	d2	s x tl	Pcs.
OAA	M10 x 1	ø3,5	14 x 24,0	2
OBB	M12 x 1	ø4,0	17 x 29,0	2
ODD	M10 x 1	ø3,5	14 x 24,0	2
OEE	M10 x 1	ø3,2	11 x 28,0	2
OFF	3/8" x 24 UNF	ø3,1	14 x 33,2	2
OKK	3/8" x 24 UNF	ø3,2	11 x 28,0	2
O3A	M10 x 1			1
O3B	M12 x 1			1
OAE	M10 x 1	ø3,5	14 x 29,0	2
OBE	M12 x 1	ø3,2	15 x 32,0	2
STT	Connector for 3/16" tubes			2
STT5,0	Connector for 5 mm tubes			2
Total				25

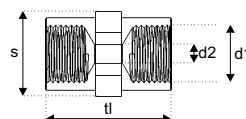
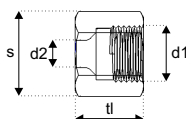
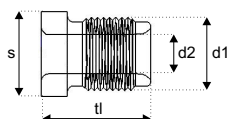

Workshop Kit

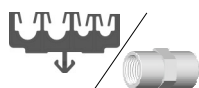
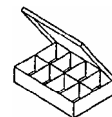

Connectors and Clips for Brake Line Tubes

Ref. 0001D

NEW



Ref.		Pcs.
W	For two 3/16" or 5 mm tubes	4
WA	For two 3/16" or 5 mm tubes	4
WB	For three 3/16" or 5 mm tubes	4
WD	For two 3/16" or 5 mm tubes and two 5/16" or 8 mm tubes	2
X	For one 3/16" or 5 mm tube	4
XA	For one 3/16" or 5 mm tube	4
XB	For one 1/4" or 6 mm tube	4
XC	For one 5/16" or 8 mm tube	4
STT	Connector for 3/16" tubes	2
STT5,0	Connector for 5 mm tubes	2
STT6,0	Connector for 6 mm tubes	2
STT8,0	Connector for 8 mm tubes	2
Total		38



Bleeder Screws

Ref. 0002



Ref.	d	s x tl	Pcs.
0010	M8 x 1,25	9 x 41,5	5
0017	M10 x 1	10 x 34,0	5
0033	M6 x 1	7 x 29,0	5
0039	M10 x 1	11 x 29,9	5
0053	M7 x 1	7 x 21,7	5
0086	M7 x 1	7 x 30,5	5
0087	M7 x 1	7 x 38,3	5
0100	M8 x 1,25	8 x 24,5	5
0107	3/8" x 24 UNF	10 x 31,0	5
0108	3/8" x 24 UNF	10 36,7	5
0120X	1/4" x 24 UNF	8 x 28,0	5
0125	Dust cap		20
Total			75

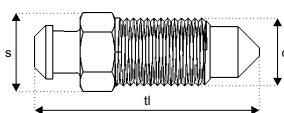

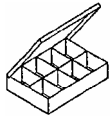

Workshop Kit



Bleeder Screws

Ref. 0002A



Ref.	d	s x tl	Pcs.
0011	M8 x 1,25	9 x 35,5	5
0013	M6 x 1	7 x 38,0	5
0015	M8 x 1,25	9 x 32,5	5
0018	M10 x 1	10 x 36,5	5
0019	M10 x 1	11 x 36,0	5
0069	M7 x 1	7 x 28,6	5
0085	M8 x 1,25	9 x 49,0	5
0088	M7 x 1	9 x 33,0	5
0089	M8 x 1	8 x 32,0	5
0090	M8 x 1	9 x 33,5	5
0094	M7 x 1	8 x 55,5	5
0125	Dust cap		20
Total			75



Fixing Screws for Disc and Drum Brakes

Ref. 0004B



Ref.	d	s x tl	Pcs.
11660	M6 x 1	14,0 x 15,0	4
11661	M8 x 1	14,0 x 12,5	4
11662	M8 x 1,25	15,9 x 15,7	6
11663	M8 x 1,25	15,5 x 17,0	4
11664	M12 x 1,5	18,8 x 21,3	6
11665	M8 x 1,25	15,8 x 16,1	4
11666	M10 x 1,25	13,3 x 19,4	4
11667	M6 x 1	11,0 x 16,1	6
11668	M8 x 1,25	10,9 x 15,6	6
11669	M10 x 1,5	10,0 x 18,9	4
11670	M10 x 1,5	18,0 x 19,7	6
11671	M6 x 1	11,0 x 14,0	4
Total			58

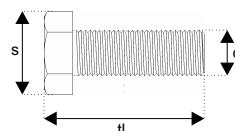
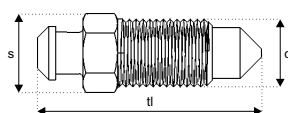

Workshop Kit

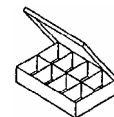

Clips for Brake Hoses

Ref. 0009



Ref.	d		Pcs.
3200	-		4
3201	-		4
3202	-		6
3203	-		4
3205	-		4
3206	-		4
3207	-		4
3208	-		4
3209	-		4
3210	-		4
3212	-		6
3213	-		4
3214	-		2
3216	-		2
3219	-		4
3220	-		4
3211	ø10 x 1,5	Copper	10
3218	ø12,3 x 0,8	Copper	4
Total			78



Banjo Bolts for Brake Hoses

Ref. 0009A



Ref.	d	s x tl	Pcs.
3250	M12 x 1	17 x 24,0	4
3251	M10 x 1	14 x 27,1	4
3252	M10 x 1,5	11 x 28,1	4
3253	M12 x 1	13 x 28,9	4
3254	M10 x 1	16 x 32,3	4
3255	M12 x 1	17 x 28,0	4
3256	M10 x 1	12 x 31,4	4
3257	M10 x 1,5	12 x 30,5	4
3258	M10 x 1	11 x 37,0	4
3259	M10 x 1	13 x 27,2	4
3211	ø10,0 x 1,5	Copper	6
3218	ø12,3 x 0,8	Copper	6
3225	ø10,0 x 1,5	Aluminium	6
3226	ø12,0 x 1,5	Aluminium	6
Total			64

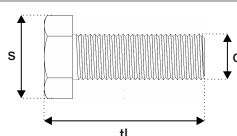

Brake Lines

Copper, Copper-Nickel and Steel

Copper

Ref.	Diameter	Length
1910 Cu	3/16"	7,62 m
1911 RING	3/16"	50 m
1912 RING	3/16"	142 m
1920 Cu	1/4"	7,62 m
1922 RING	1/4"	100 m
1930 Cu	5/16"	7,62 m
1932 RING	5/16"	77 m
1940 Cu	3/8"	7,62 m
1942 RING	3/8"	63 m
1950 Cu	5 mm	5 m
1951 RING	5 mm	50 m
1952 RING	5 mm	134 m
1960 Cu	6 mm	5 m
1962 RING	6 mm	107 m
1970 Cu	8 mm	5 m
1972 RING	8 mm	75 m
1980 Cu	10 mm	5 m
1982 RING	10 mm	60 m



Copper-Nickel

Ref.	Diameter	Length
1915 CuNi	3/16"	5 m
1917 RING	3/16"	10 m
1916 RING	3/16"	25 m
1925 CuNi	1/4"	5 m
1935 CuNi	5/16"	5 m
1965 CuNi	6 mm	5 m
1967 RING	6 mm	10 m

Steel

Ref.	Diameter	Length
0181 ST RING	3/16"	5 m
0186 ST RING	6 mm	5 m

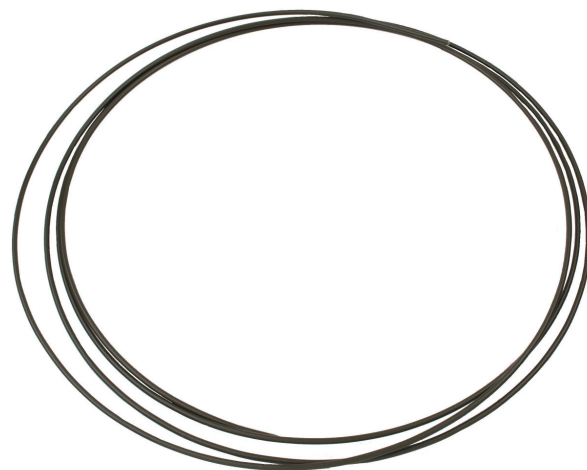

Brake Line Fittings





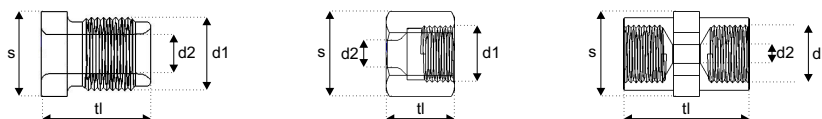

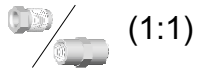

(1:1)

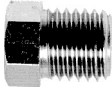
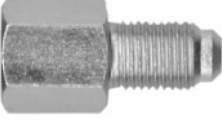
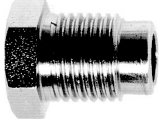
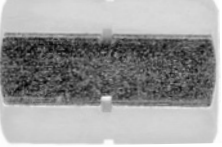
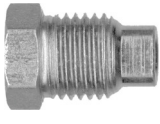
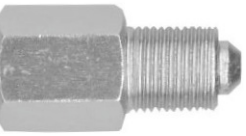
	d1	d2	s x tl		d1	d2	s x tl
A	M10 x 1	ø5,0	11 x 16,7		E	M10 x 1	ø5,0 14 x 14,0
	Alfa Romeo, Audi, BMW, Chevrolet, Citroën, Dacia, Fiat, Ford, Honda, Hyundai, Kia, Mitsubishi, Mercedes, Nissan, Opel, Peugeot, Renault, Rover, Saab, Seat, Skoda, Suzuki, Toyota, Volvo, VW				Alfa Romeo, Audi, Citroën, Fiat, Ford, Opel, Peugeot, Renault, Rover, Seat, Saab, Volvo, VW		
B	M12 x 1	ø6,0	12 x 18,0		EB	M12 x 1	ø5,0 15 x 21,5
	Audi, Ford, Peugeot, Saab, Seat, Volvo, VW				Citroën, Ford, Peugeot, Seat, VW		
B5,0	M12 x 1	ø5,0	12 x 20,0		EV	M10 x 1	ø5,0 14 x 15,0
	Alfa Romeo, Audi, BMW, Citroën, Chevrolet, Daewoo, Fiat, Ford, Honda, Mazda, Nissan, Opel, Peugeot, Renault, Seat, Skoda, Saab, Suzuki, Volvo, VW				Opel, Volvo		
B5L	M12 x 1	ø5,0	13 x 24,0		F	3/8" x 24UNF ø5,0	11 x 21,0
	Alfa Romeo, Citroën, Fiat, Mazda, Peugeot				Renault, Saab, Vauxhall, Volvo		
BX	M12 x 1	ø6,5	12 x 18,0		G	3/8" x 20UNF ø5,0	11 x 22,4
					Rover		
C	M10 x 1	ø5,0	11 x 24,8		H	3/8" x 24UNF ø5,0	14 x 17,5
	Hyundai				Bedford, Rover, Saab, Talbot, Vauxhall, Volvo		
CI 0216X	M8 x 1,25	ø3,8	8 x 19,5		HA	M10 x 1	ø5,0 15 x 23,0
	Citroën				Alfa Romeo, Citroën, Fiat, Mazda, Mercedes, Nissan, Opel, Seat		
CI 0217	M9 x 1,25	ø4,8	9 x 20,8		J	3/8" x 24UNF ø5,0	10 x 14,4
	Citroën				Volvo and US cars		
D	M10 x 1	ø5,0	10 x 16,7		KX	3/8" x 24UNF ø5,0	12 x 16,0
	Chevrolet, Daihatsu, Daewoo, Hyundai, Kia, Nissan, Opel, Skoda, Toyota, Vauxhall, VW				Volvo		
DL	M10 x 1	ø5,0	10 x 23,0		L	M10 x 1,25	ø5,0 10 x 19,5
	Honda, Kia, Suzuki, Toyota, Volvo, VW				Autobianchi, Dacia, Fiat, Lada, Lancia, Zastava		

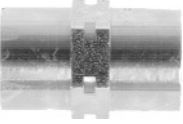
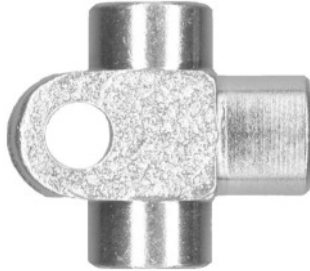

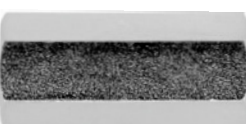
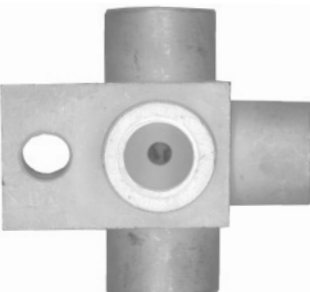

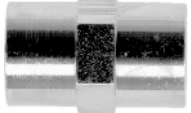
Brake Line Fittings

	d1	d2	s x tl		d1	d2	s x tl
M		M12 x 1,25 Mazda	ø5,0 10 x 14,2	OAE		2 x M10 x 1 Connector For single/double flaring.	ø3,5 14 x 29,0 NEW
N		M12 x 1,25 Eastern European + Fiat 238	ø6,5 14 x 19,4	OBB		2 x M12 x 1 For double flaring.	ø4,0 17 x 29,0
N5,0		M12 x 1,25 Iveco	ø5,0 13 x 19,5	OBE		2 x M12 x 1 Connector For single/double flaring.	ø3,2 15 x 32,0 NEW
O3A		3 x M10 x 1 For single flaring.		ODD		2 x M10 x 1 For double flaring.	ø3,5 14 x 24,0
O3B		3 x M12 x 1 For double flaring.		OEE		2 x M10 x 1 For double flaring.	ø3,2 11 x 28
O3D		3 x M10 x 1 For double flaring.	NEW	OFF		2 x 3/8" x 24UNF For single flaring.	ø3,1 14 x 33,2
O4A		4 x M10 x 1 For single flaring.		OKK		2 x 3/8" x 24UNF For double flaring.	ø3,2 11 x 28,0
OAA		2 x M10 x 1 For single flaring.	ø3,5 14 x 24,0	P		7/16" x 24UNS Peugeot	ø5,0 12 x 23,0

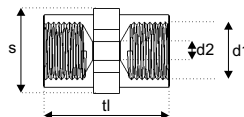
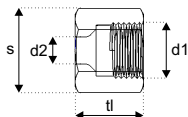
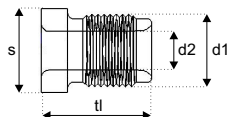

Brake Line Fittings

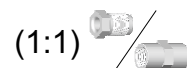



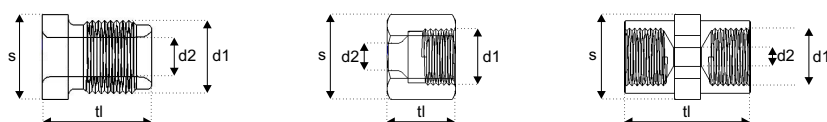





		d1	d2	s x tl			d1	d2	s x tl
P6,5		7/16" x 24UNS	ø6,5	12 x 22,7	STT				
		Peugeot with 1/4" Tubes							Connector for 3/16" tubes Assembles without flarings For Cu, CuNi and Steel Brake Lines
PA		7/16" x 24UNS	ø6,5	12 x 15,5	STT5,0				
		British and US cars with 1/4" tubes							Connector for 5 mm tubes Assembles without flarings For Cu, CuNi and Steel Brake Lines
PA5,0		7/16" x 24UNS	ø5,0	11 x 21,0	STT6,0				
		British and US cars with 1/4" tubes							Connector for 6 mm tubes Assembles without flarings For Cu, CuNi and Steel Brake Lines
PE		1/2" x 20UNF	ø8,0	13 x 15,8	STT8,0				
		Peugeot							Connector for 8 mm tubes Assembles without flarings For Cu, CuNi and Steel Brake Lines NEW
PF		1/2" x 20UNF	ø5,0	13 x 18,0	T		M10 x 1	ø5,0	10 x 18,0
		Peugeot							
PF6,0		1/2" x 20UNF	ø6,2	13 x 17,0	TX		M10 x 1	ø5,0	0 x 18,0
									Chevrolet, Daewoo, Daihatsu, Honda, Hyundai, Isuzu, Mazda, Mitsubishi, Nissan, Opel, Suzuki, Toyota, VW
PG		7/16" x 20UNF	ø5,0	12 x 21,5	TXL		M10 x 1	ø5,0	10 x 21,0
		Renault, Rover, Talbot							Kia, Nissan, Suzuki, Toyota
PH		7/16" x 20UNF	ø6,5	14 x 24,0	W				
		Bedford with 1/4" Tubes							For fastening two 3/16" or 5 mm tubes
PX		7/16" x 20UNF	ø6,5	12 x 23,0	WA				
		Peugeot							For fastening two 3/16" or 5 mm tubes Use 8 mm drill NEW
S		3/8" x 24UNF	ø5,0	10 x 18,0	WB				
		Peugeot, Talbot, Volvo							For fastening three 3/16" or 5 mm tubes Use 7 mm drill NEW

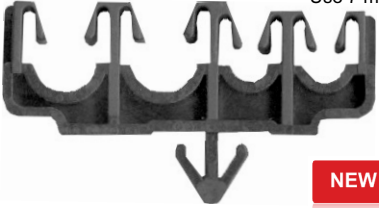
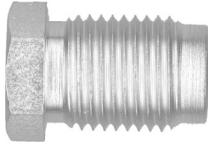

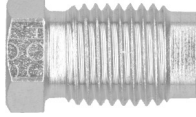
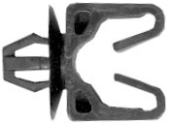
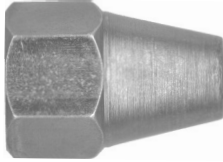

(1:1)

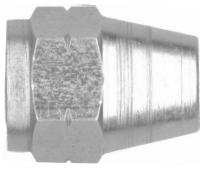
Clips and Brake Line Fittings

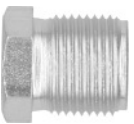
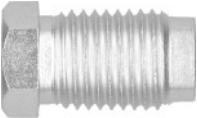

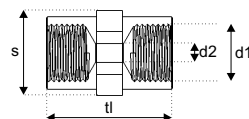
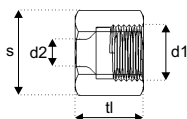
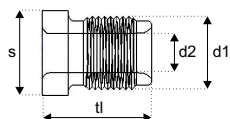



	d1	d2	s x tl		d1	d2	s x tl	
WD				<p>For fastening two 3/16" or 5 mm, and two 5/16" or 8 mm tubes</p> <p>Use 7 mm drill</p>  <p>NEW</p>	ZC			<p>M16 x 1,5 ø10,6 17 x 26,5</p> <p>Audi, BMW, MAN, Mercedes, VW</p> 
X				<p>For fastening one 3/16" or 5 mm tube</p> <p>Use 6 mm drill</p> 	ZD			<p>5/8" x 18UNF ø10,2 17 x 16,5</p> 
XA				<p>For fastening one 3/16" or 5 mm tube</p> <p>Use 7 mm drill</p> <p>NEW</p> 	ZE			<p>M14 x 1,5 ø8,5 14 x 25,0</p> <p>Audi, BMW, MAN, Mercedes, VW</p> <p>For double flaring.</p> 
XB				<p>For fastening one 1/4" or 6 mm tube</p> <p>Use 7 mm drill</p> <p>NEW</p> 	ZF			<p>M14 x 1,5 ø8,4 19 x 29,0</p> 
XC				<p>For fastening one 5/16" or 8 mm tube</p> <p>Use 7 mm drill</p> <p>NEW</p> 	ZG			<p>M16 x 1,5 ø10,3 19 x 25,5</p> 
Z				<p>M14 x 1 ø8,2 14 x 16,5</p> <p>Audi, BMW, MAN, Mercedes, VW</p> <p>For single flaring</p> 				
ZA				<p>M14 x 1 ø8,2 14 x 16,5</p> <p>Audi, BMW, MAN, Mercedes, VW</p> <p>For double flaring.</p> 				
ZB				<p>M14 x 1,5 ø8,2 14 x 25,5</p> <p>Audi, BMW, MAN, Mercedes, VW</p> <p>For single flaring.</p> 				

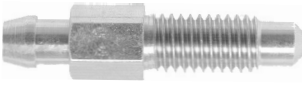
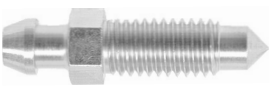

Bleeder Screws

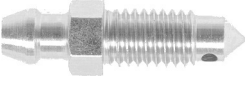
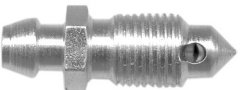
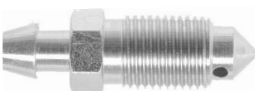
(1:1)





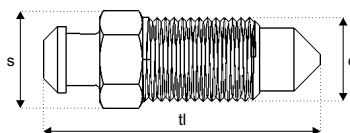



	d1	s x tl		d1	s x tl
0010	M8 x 1,25	9 x 41,5		M6 x 1	7 x 29,0
	Citroën, Fiat, Lancia, Mercedes, Opel, Peugeot, Seat, Skoda, Smart, Vauxhall, Volvo, VW			Audi, BMW, Fiat, Mercedes, Opel, Saab, Seat, VW	
0011	M8 x 1,25	9 x 35,5		M10 x 1	11 x 29,9
	Chevrolet, Chrysler, Citroën, Daewoo, Ford, Honda, Mercedes, Mini, Opel, Renault, Saab, Skoda, Suzuki, Vauxhall, Volvo			Alfa Romeo, Audi, Austin, BMW, Chevrolet, Chrysler, Citroën, Daewoo, Daihatsu, Dodge, Fiat, Ford, Honda, Hyundai, Iveco, Jaguar, Kia, Land Rover, Mazda, Mercedes, Mitsubishi, Nissan, Opel, Peugeot, Renault, Rover, Saab, Seat, Skoda, Ssangyong, Subaru, Suzuki, Toyota, Vauxhall, Volvo, VW	
0013	M6 x 1	7 x 38,0		M12 x 1	13 x 31,4
	Audi, Seat, Skoda, Subaru, VW			Ford	
0015	M8 x 1,25	9 x 32,5		M7 x 1	7 x 21,7
	Alfa Romeo, Audi, BMW, Chevrolet, Citroën, Fiat, Ford, Honda, Land Rover, Mazda, Mercedes, Mini, Nissan, Opel, Peugeot, Renault, Saab, Seat, Skoda, Toyota, Vauxhall, Volvo, VW			Alfa Romeo, BMW, Citroën, Dacia, Daihatsu, Fiat, Ford, Hyundai, Isuzu, Mazda, Mitsubishi, Nissan, Opel, Peugeot, Renault, Rover, Seat, Skoda, Smart, Talbot, Vauxhall, Volvo, VW	
0016	M10 x 1	10 x 31,6		M7 x 1	7 x 26,2
	Chevrolet, Hyundai, Kia			Citroën, Fiat, Ford, Mercedes, Nissan, Opel, Peugeot, Renault, Smart, Suzuki, Volvo	
0017	M10 x 1	10 x 34,0		M7 x 1	7 x 28,6
	Alfa Romeo, Audi, BMW, Chevrolet, Daewoo, Daihatsu, Ford, Honda, Hyundai, Isuzu, Kia, Lancia, Mazda, Mini, Mitsubishi, Nissan, Opel, Peugeot, Renault, Rover, Skoda, Subaru, Suzuki, Toyota, Vanden Plas, Vauxhall, Volvo, VW			Alfa Romeo, Citroën, Fiat, Ford, Isuzu, Lancia, Mazda, Mitsubishi, Nissan, Peugeot, Renault, Rover, Seat, Skoda, Suzuki, Talbot, Toyota, Volvo	
0018	M10 x 1	10 x 36,5		M8 x 1,25	9 x 49,0
	Daihatsu, Ford, Iveco, Rover, Talbot (Simca), Toyota, Triumph			Ford, Mercedes	
0019	M10 x 1	11 x 36,0		M7 x 1	7 x 30,5
	Alfa Romeo, Audi, BMW, Chevrolet, Citroën, Daewoo, Fiat, Ford, Honda, Hyundai, Kia, Lancia, Land Rover, Mazda, Mercedes, MG, Mitsubishi, Nissan, Opel, Peugeot, Seat, Skoda, Ssangyong, Subaru, Suzuki, Toyota, Volvo, VW			Alfa Romeo, Audi, BMW, Citroën, Daihatsu, DAF, Fiat, Ford, Honda, Jaguar, Lancia, Land Rover, Mazda, Mercedes, Mitsubishi, Nissan, Opel, Peugeot, Renault, Rover, Saab, Seat, Subaru, Suzuki, Talbot, Toyota, Volvo, VW	
0020	M10 x 1	11 x 41,8	 With rubber seal	M7 x 1	7 x 38,3
	Mercedes			Alfa Romeo, Audi, BMW, Citroën, Daihatsu, Ford, Mazda, Opel, Peugeot, Renault, Saab, Seat, Skoda, Subaru, Talbot, Toyota, Vauxhall, Volvo, VW	



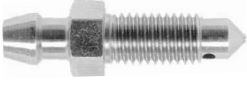
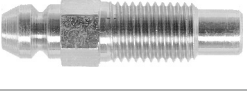
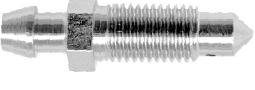

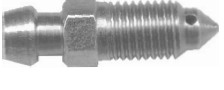
(1:1)

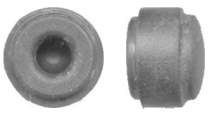
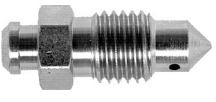
Bleeder Screws

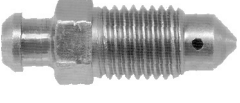
	d1	s x tl		d1	s x tl
0088	M7 x 1	9 x 33,0		0103	M10 x 1,5 10 x 29,5
	Citroën, Daihatsu, Fiat, Mazda, Mercedes, Mitsubishi, Nissan, Opel, Peugeot, Renault, Saab, Subaru, Suzuki, Toyota, Vauxhall				Cadillac, Chevrolet, Chrysler, Ford, Opel, Pontiac
0089	M8 x 1	8 x 32,0		0105	1/4" x 28UNF 7 x 28,5
	Ford, Kia, Mazda				Rover, Vauxhall
0090	M8 x 1	9 x 33,5		0107	3/8" x 24UNF 10 x 31,0
	Kia, Mazda, Mercedes, Mitsubishi, Opel, Saab, Suzuki, Toyota, Vauxhall				Chrysler, Ford, Hyundai, MG, Mitsubishi, Nissan, Rover, Sunbeam, Suzuki, Talbot, Vauxhall, Volvo
0091	M8 x 1	8 x 38,0		0108	3/8" x 24UNF 10 x 36,7
	Mazda				Jaguar, Lotus, Morgan, Rover, Saab, Sunbeam, Talbot, Triumph, Vauxhall
0092	M8 x 1,25	8 x 34,7		0120X	1/4" x 28UNF 8 x 28,0
					Iveco, Rover, Volvo
0093	M8 x 1,0	8 x 28,0		0122	5/16" x 24UNF 8 x 25,5
	Hyundai, Kia, Mazda, Mitsubishi, Suzuki				Hyundai, Kia
0094	M7 x 1	8 x 55,5		0123	M10 x 1,5 10 x 37,6
	Ford, Mitsubishi				Chrysler
0100	M8 x 1,25	8 x 24,5		0125	Dust Cap All Bleeder Screws
	Alfa Romeo, Autobianchi, Citroën, Daewoo, Fiat, Ford, Honda, Jaguar, Kia, Lada, Lancia, Mazda, Mercedes, Mitsubishi, Nissan, Opel, Peugeot, Polmo, Renault, Rover, Saab, Seat, Talbot, Toyota, Vanden-Plas, Vauxhall, Wartburg, Zastava				
0101	M10 x 1,25	10 x 28,0		0126	Dust Cap All Bleeder Screws
	Honda, Rover				
0102	M10 x 1,25	10 x 33,0			
	Honda, Rover				

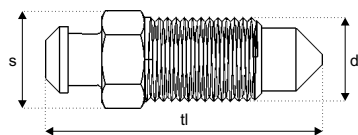

Brake Hose Clips

(1:1)



3200

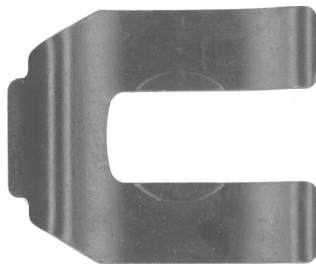

Fiat, Mercedes, Opel, Renault, Skoda, Vauxhall, VW

3208



Alfa Romeo, Daihatsu, Ford, Hyundai, Kia, Mazda, Mitsubishi, Nissan, Suzuki, Volvo

3201



Alfa Romeo, Autobianchi, Citroën, Fiat, Ford, Kia, Lada, Lancia, Land Rover, Opel

3209

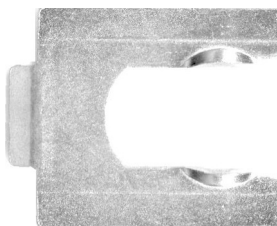

Citroën, Fiat, Lancia, Peugeot, Renault, Peugeot, Saab, Seat, Smart, Vauxhall, VW, Zastava

3202



Alfa Romeo, Audi, BMW, Citroën, Dacia, Mercedes, Mini, Nissan, Opel, Peugeot, Renault, Seat, Talbot, Toyota, Vauxhall, VW

3210



Daihatsu, Lexus, Toyota, VW

3203

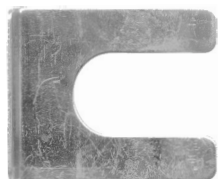

Daihatsu, Mercedes, Subaru, Toyota

3211



ø10 x 1,5
Copper
UNIVERSAL

3205

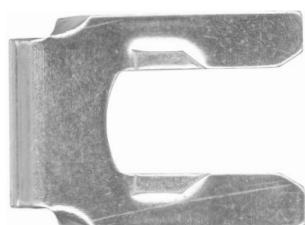

Alfa Romeo, Citroën, Fiat, Kia, Lancia, Mazda, Mercedes, Peugeot, Talbot

3212

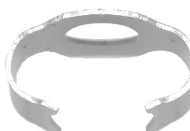

Alfa Romeo, Audi, Citroën, Dacia, Land Rover, Mercedes, Mitsubishi, Nissan, Opel, Peugeot, Porsche, Renault, Rover, Seat, Skoda, Saab, Toyota, Vauxhall, Volvo, VW

3206



Bedford, Chevrolet, Daewoo, Ford, Isuzu, Opel, Rover, Saab, Suzuki, Vauxhall

3213

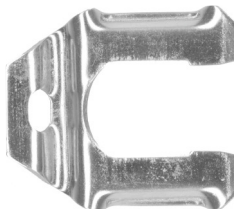

Ford, Jaguar, Kia, Mazda

3207

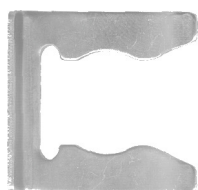

Audi, BMW, Fiat, Honda, Lancia, Land Rover, Mazda, MG, Rover, Seat, Skoda, VW

3214









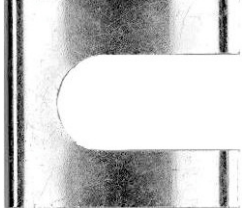

Ford

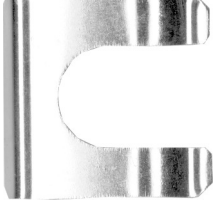
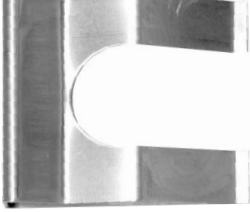

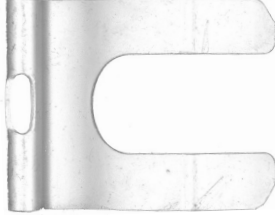
(1:1)

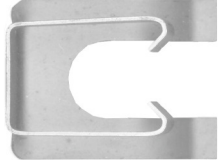
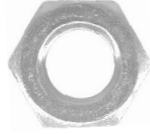
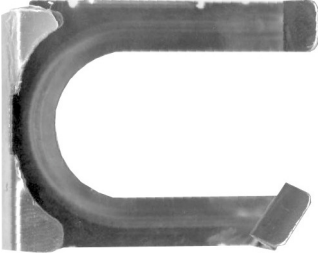
Brake Hose Clips & Washers

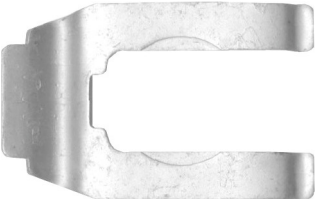
<p>3216</p> 	<p>Citroën, Daihatsu, Honda, Lexus, Peugeot, Toyota</p>	<p>3223</p> 	<p>Mercedes</p>
<p>3217</p> 	<p>Hyundai, Kia, Mitsubishi, Opel, Smart, Subaru, Suzuki, Vauxhall</p>	<p>3224</p> 	<p>Renault</p>
<p>3218</p> 	<p>ø12,3 x 0,8 Copper UNIVERSAL</p>	<p>3225</p> 	<p>ø10,0 x 1,5 Aluminium UNIVERSAL</p>
<p>3219</p> 	<p>Ford, Hyundai, Kia, Mazda</p>	<p>3226</p> 	<p>ø12,0 x 1,5 Aluminium UNIVERSAL</p>
<p>3220</p> 	<p>Subaru</p>	<p>3231</p> 	<p>M10 x 1 17 x 8 Volvo 240</p>
<p>3221</p> 	<p>BMW</p>	<p>3232</p> 	<p>3/8" x 24UNF 14 x 5,5</p>
<p>3222</p> 	<p>BMW</p>		

Brake Hose Banjo Bolts

(1:1)





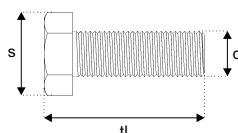

	d	s x tl		d	s x tl	
3250	M12 x 1	17 x 24,0		3255	M12 x 1 17 x 28,0	
3251	M10 x 1 Honda, Mitsubishi, Toyota	14 x 27,1		3256	M10 x 1 Hyundai, Kia, Nissan	12 x 31,4
3252	M10 x 1,5 Opel	11 x 28,1		3257	M10 x 1,5 Chevrolet, Opel	12 x 30,5
3253	M12 x 1 Saab	13 x 28,9		3258	M10 x 1 Opel	11 x 37,0
3254	M10 x 1 Ford	16 x 32,3		3259	M10 x 1 Mitsubishi	13 x 27,2



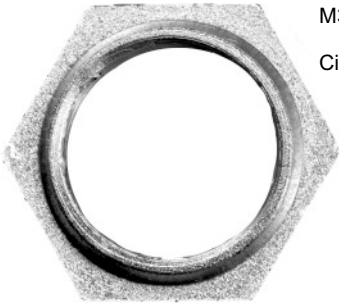

(1:1)

Hub Nuts

	d	s x tl		d	s x tl
9802	M30 x 1,5	40,0 x 16,5	 Citroën, Peugeot	9810	M20 x 1,5 34,1 x 17,9 Audi, Seat, Skoda, VW
9803	M28 x 1,5	36,0 x 19,0	 Citroën, Fiat	9811	M20 x 1,5 30,0 x 20,0 Renault
9804	M22 x 1,5	32,0 x 16,6	 Citroën, Fiat	9812	M24 x 2,0 36,0 x 23,7 Ford
9805	M18 x 1,5	26,0 x 16,5	 Citroën, Peugeot	9813	M20 x 1,5 30,0 x 17,4 Ford, Mazda
9806	M20 x 1,5	30,0 x 14,7	 VW		

Hub Dust Caps

(1:1)



TOP

SIDE

9821



ø62,0 x 27,0

Fits hole ø59,0

9822

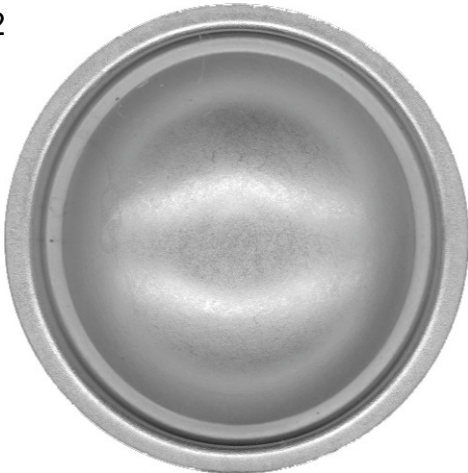

ø62,4 x 12,0

Fits hole ø56,0

9823



ø56,4 x 26,5

Fits hole ø56,0

9824



ø53,1 x 15,2

Fits hole ø40,0



(1:1)

Hub Dust Caps

TOP

SIDE

9825



ø72,8 x 28,0

Fits hole ø70,0

9826



ø64,1 x 11,2

Fits hole ø60,0

9827



ø66,0 x 22,0

Fits hole ø58,0

Hub Dust Caps

(1:1)



TOP

SIDE

9828

ø59,2 x 16,4



Fits hole ø53,0

9829

ø54,5 x 21,5



Fits hole ø54,0

9841

ø21,0 x 0,8

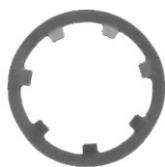



(1:1)

Fixing Screws for Disc and Drum Brakes



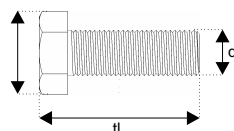







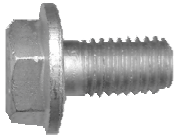

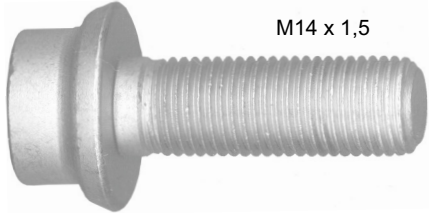

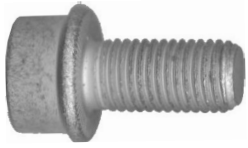

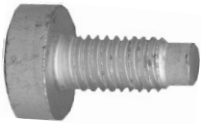
	d1	s x tl		d1	s x tl
11610	M16 x 1,5	21 x 61,6		M12 x 1,5	19 x 53,0
11611	M12 x 1,5	20 x 81,8		M12 x 1,5	18 x 41,4
11612	M12 x 1,5	20 x 76,8		M6 x 1	11,7 x 19,9
11613	M12 x 1,5	23,4 x 32,0		M6 x 1	12,0 x 13,0
11615	M10 x 1,5	17 x 28,4		M8 x 1,25	13 x 37,8
11616	M12 x 1,5	19 x 37,0		2 BA	9,3 x 21,0
11617	M6 x 1	9,8 x 15,8		M12 x 1,5	19 x 42,5
11618	M6 x 1	10,8 x 14,0			

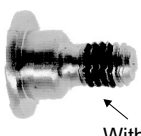

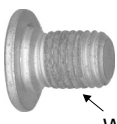
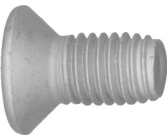
Fixing Screws for Disc and Drum Brakes

(1:1)



	d1	s x tl		d1	s x tl
11629 	M8 x 1,25	13 x 23,2		11665 	M8 x 1,25 15,8 x 16,1
11630 	M14 x 1,5	29,6 x 53,6		11666 	M10 x 1,25 13,3 x 19,4
11631 	M10 x 1,25	18,8 x 30,0		11667 	M6 x 1 11,0 x 16,1
11632 	M8 x 1,25	16,0 x 25,0	NEW	11668 	M8 x 1,25 10,9 x 15,6
11660 	M6 x 1	14,0 x 15,0	With Lock fluid	11669 	M10 x 1,5 10,0 x 18,9
11661 	M8 x 1	14,0 x 12,5	With Lock fluid	11670 	M10 x 1,5 18,0 x 19,7
11662 	M8 x 1,25	15,9 x 15,7		11671 	M6 x 1 11,0 x 14,0
11663 	M8 x 1,25	15,5 x 17,0		11672 	M8 x 1,25 11,8 x 17,8
11664 	M12 x 1,5	18,8 x 21,3		11673 	ø21,5 x 5,25

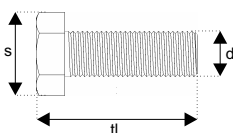



***AUTO*EKSPERT**